

EXTERNAL PIPE SHOT BLAST MACHINES

Application sectors

01.00	Carpentry, Boiler builders, Shipbuilding	<input type="checkbox"/>
02.00	Rail industry, Production and Maintenance	<input type="checkbox"/>
03.00	Foundry, Steel industry, Mining, Oil industry	<input type="checkbox"/>
04.00	Inox manufacturing and furnishing	<input type="checkbox"/>
05.00	Aviation industry	<input type="checkbox"/>
06.00	Thermal treatment, Filling steel, Mechanics	<input checked="" type="checkbox"/>
07.00	Car and motoring industry	<input checked="" type="checkbox"/>
08.00	Internal and external pipes and cylinders sandblasting	<input type="checkbox"/>
09.00	Plastic, Rubber and Galvanic	<input type="checkbox"/>
10.00	Painting company and plants	<input checked="" type="checkbox"/>
11.00	Glass industry	<input type="checkbox"/>
12.00	Building and Road construction	<input checked="" type="checkbox"/>
13.00	Nuclear energy	<input type="checkbox"/>
14.00	Weapons industry	<input type="checkbox"/>
15.00	Electromechanics and Electronics	<input type="checkbox"/>

Pictures

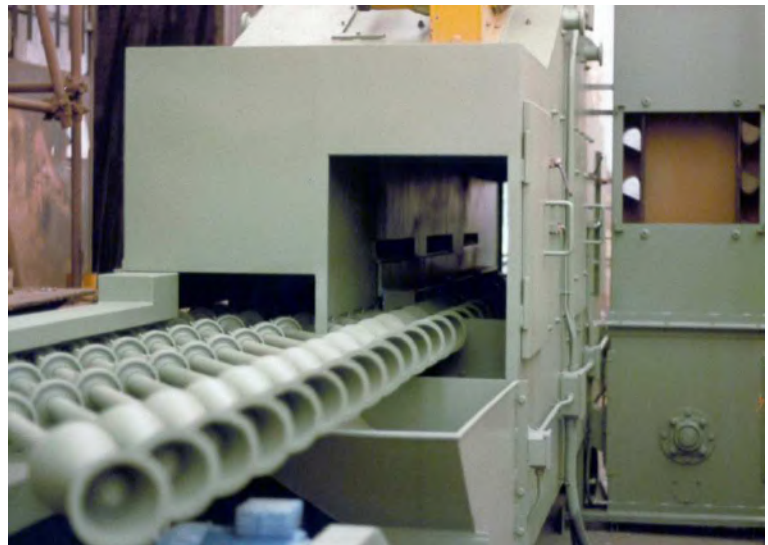
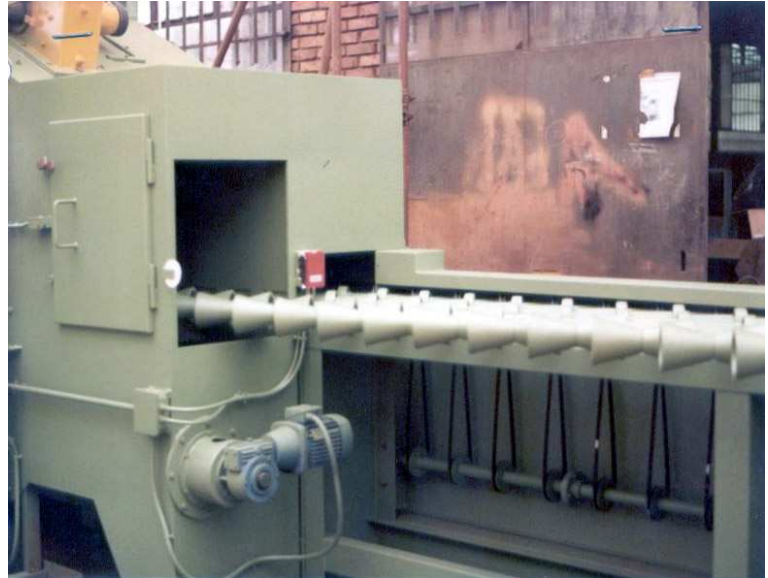

Specifications

Specifications	Models		
	Helygo 5-35	Helygo 6-38	Helygo 35-50
Minimum height	50 mm	60 mm	350 mm
Maximum height	350 mm	380 mm	600 mm
Wheels number	2	2	2
Production meter/minute	0,8 - 2,4	0,8 - 2,4	0,8 - 2,4

EXTERNAL PIPE SHOT BLAST MACHINES

Description

The Helygo shot blast machines are based on a particular advancement of the cylindrical pieces to be treated (tubes or cylinders) given by a biconical rollers way that gives, with the advancement of the pieces, a rotary and translatory motion with the forward motion.

The shot blasting machines in question essentially consist of:

- A machine body with a pre-chamber and a post-chamber;
- A inlet and outlet roller way;
- A unit for the recovery and regeneration of the abrasive;
- A cartridge filtration unit (separated from the machine).